

ESTELITE ASTERIA

 Tokuyama Dental

Tokuyama Dental Italy srl
tel. +39 0445 334545 - fax +39 0445 339133
info@tokuyama.it - www.tokuyama.it
<http://www.tokuyama.it/microsite/asteria/eng/>

 Tokuyama Dental



New because it comes
from the future

Tired of hearing about how many complications there are for a job well done?
Then choose Asteria: two steps is all it takes to yield excellent workability and aesthetic results.
Because Asteria does not come from the past, it comes from the future.



Body Shades

The Body shades have excellent blending ability with less width of margin bevel thanks to their state-of-the-art optical properties. The Body shades provide some translucency with sufficient opacity to avoid shining through without the use of opaque or dentin shades. A1B-A4B shades blend with most natural dentition. The supplemental Body shade BL is recommended for high value bleached teeth and B3B is for yellowish teeth.

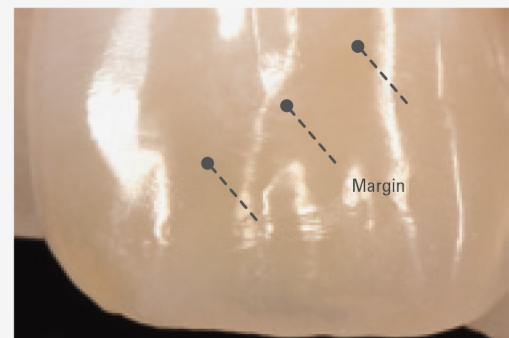
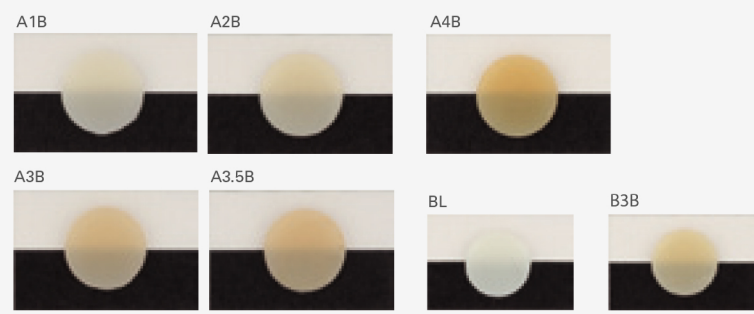

Case courtesy of Dr. Noboru Takahashi

Enamel Shades

The Enamel shades have compatible translucency as a substitute for natural enamel. The primary use of NE shade is for the anterior teeth and OcE is for the posterior occlusal area. The supplemental Body shade TE is for highly translucent anterior teeth, WE is for whitish enamel and YE is for discolored orangish enamel.

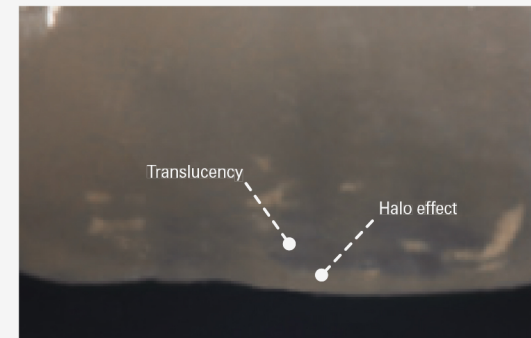
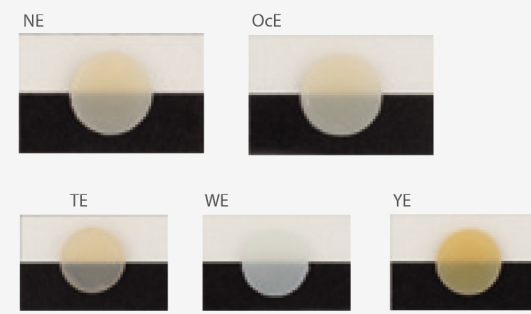

Case courtesy of Dr. Noboru Takahashi

Class I

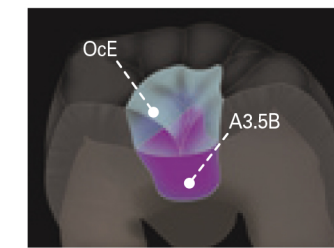

POSTOPERATIVE VIEW

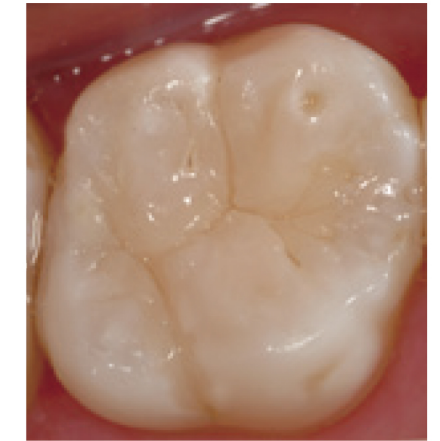

Case courtesy of Dr. Noboru Takahashi

POSTOPERATIVE VIEW

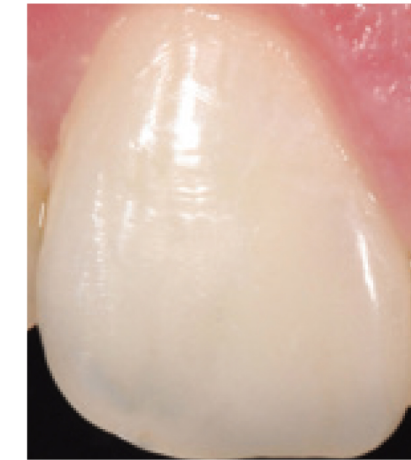

Case courtesy of Dr. Noboru Takahashi

Class IV

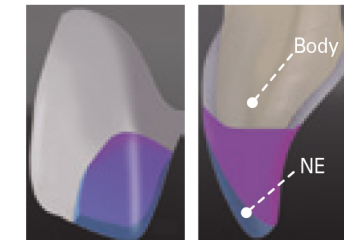

Invisible Margins

ESTELITE ASTERIA introduces a new simplified 2-step layering concept. This comprehensive system is comprised of minimal shades; just 7 Body shades and 5 Enamel shades cover the entire dental shade range.

Simplified Layering 2-Step Layering Concept

Superior & Long Lasting Gloss

The Supra-Nano Spherical filler in ESTELITE ASTERIA facilitates a very smooth surface with superior gloss that is easily obtained with polishing and is sustained long term.

Excellent Physical Properties

Simply Aesthetic

ESTELITE ASTERIA universal composite system is focused on simplified restorative therapy and outstanding aesthetic results.

Benefits

- Outstanding Aesthetics
- Invisible Margins
- Superior & Long Lasting Gloss Retention
- Simplified Layering
- Optimal Handling
- Non-Stick & Easy to Sculpt
- Ample Working Time (90sec. under ambient light (10,000 lux))

Filler SEM Images

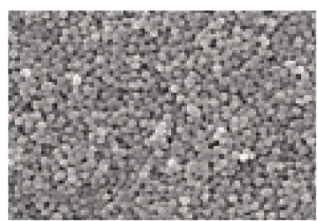

ESTELITE ASTERIA

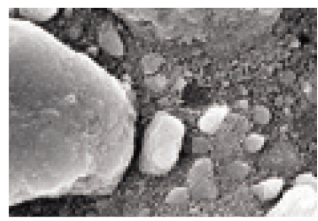

*Filtek Supreme XTE

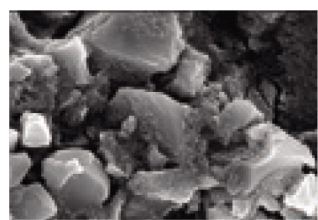

*Venus Pearl

Gloss Retention (Thermal cycle 10,000 times)

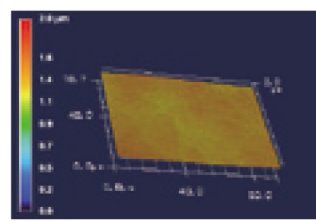

ESTELITE ASTERIA

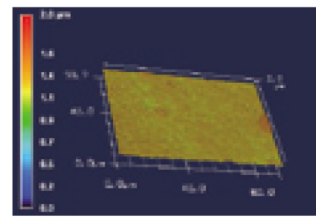

*Filtek Supreme XTE

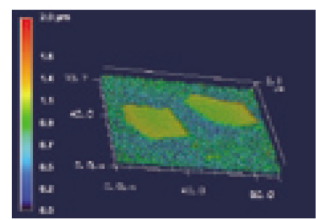

*Venus Pearl

*Not a registered trademark of Tokuyama Dental Source: Tokuyama Dental R&D

Wear

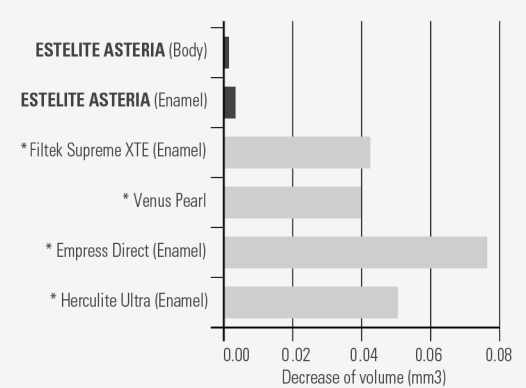

Opposing Teeth Abrasion

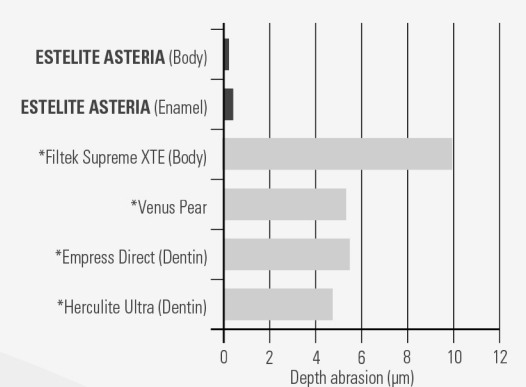

*Not a registered trademark of Tokuyama Dental Source: Tokuyama Dental R&D

Product Packages Available

Estelite Asteria Syringe Essential Kit

CONTENTS: - 7 Syringes (2.1mL (4.0g) each)
BODY SHADES: - A1B, A2B, A3B, A3.5B, A4B
ENAMEL SHADES: - NE, OcE
CLINICAL GUIDE

Estelite Asteria Syringe Refill

CONTENTS: - 1 Syringe (2.1mL (4.0g))
BODY SHADES: - A1B, A2B, A3B, A3.5B, A4B, B3B, BL
ENAMEL SHADES: - NE, OcE, WE, YE, TE

Estelite Asteria Custom Shade Guide

Custom Shade Guide allows you to build and personalize according to your own preferences. Customize your palette and create the exact shade of your composite.

